WHERE, TRADITION SAYS, STOOD SOLOMON'S TEMPLE: THE "DOME OF THE ROCK," OR MOSQUE OF OMAR, AT JERUSALEM.

The beautiful Mosque of Omar, or "Dome of the Rock," at Jerusalem, stands in the centre of the Temple area, and is believed to occupy the site of Solomon's Temple. The safeguarding of this and other Holy Places is now the care of the Pro-Jerusalem Committee established by General Storrs, the British Governor. The Committee is international, and the heads of the Christian, Moslem, and Jewish communities work together upon it for the welfare of the Holy City.

FROM THE PAINTING BY WALTER TYNDALE, R.I.

THE HOME-COMING OF NURSE CAVELL: LAID TO REST IN

DRAWN BY OUR SPECIAL ARTIST, S. BEGG.

"THIS PLOT OF GROUND IS NOW CALLED 'LIFE'S GREEN,' AND WE WILL THINK OF HER . . AS H

The last journey home of Edith Cavell, from the city of Brussels, where she was done to death by our enemies on October 12, 1915, ended on May 15, 1919, in a tranquil corner under the shadow of Norwich Cathedral. The coffin was brought from London by special train, and on its arrival at Norwich was borne in procession to the Cathedral on a gun-carriage, with an escort of the Norfolk Regiment. There an ecclesiastical procession was formed, and after a beautiful service in the Cathedral, the coffin was carried to the graveside by eight sergeant-majors, one of whom had received help from Miss Cavell in Belgium. The Bishop of Norwich said the committal sentences and the line of those bles while her body re Blessing, buglers s

TO REST IN "LIFE'S GREEN," BESIDE NORWICH CATHEDRAL.

BY OUR SPECIAL ARTIST, S. BEGG.

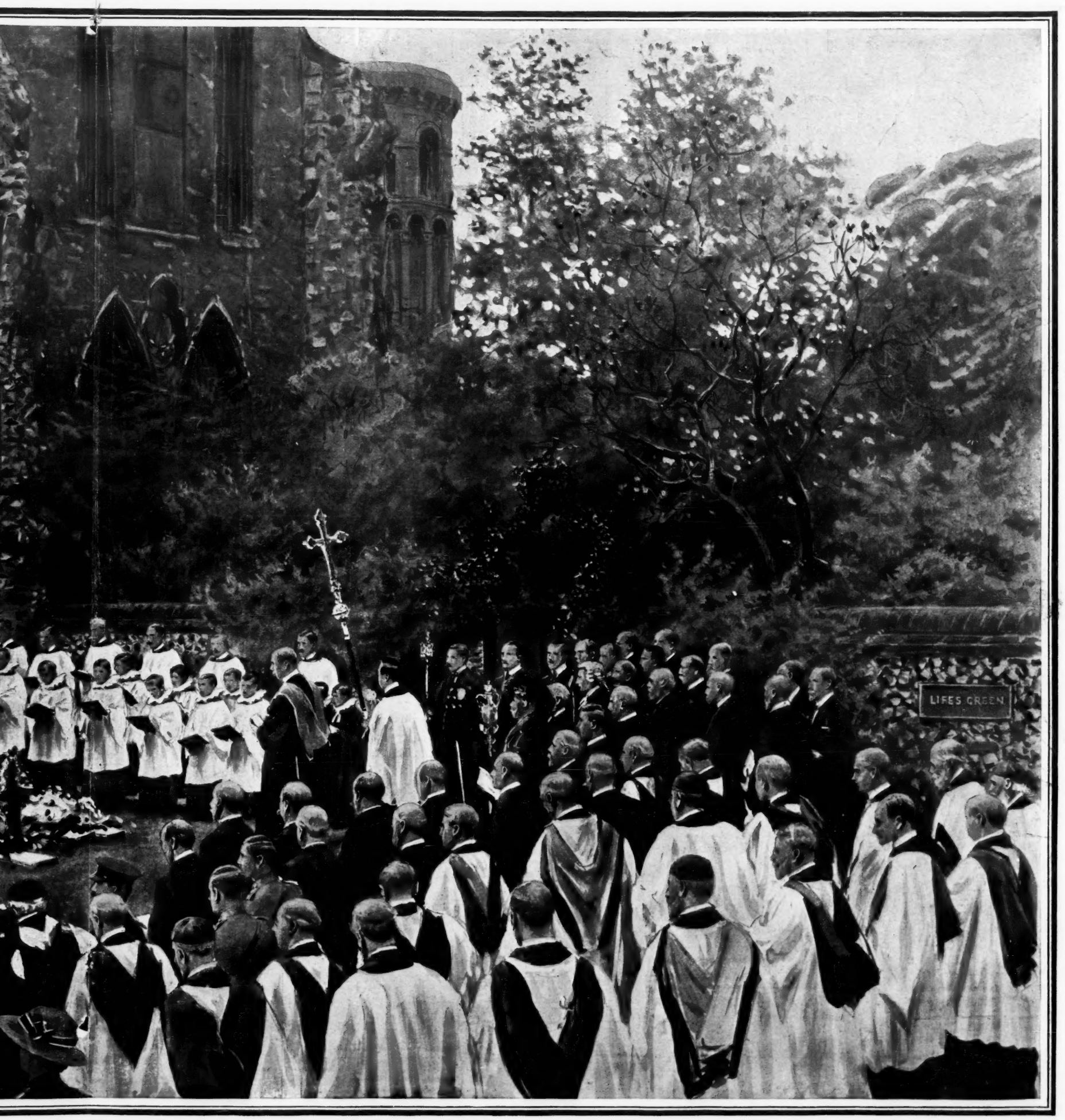

K OF HER . . AS HERSELF ALIVE UNTO GOD": UNDER THE SHADOW OF NORWICH CATHEDRAL.

1919, in a procession Cathedral, committal sentences and then gave a short address. "Edith Cavell," he said, "rests under the shadow of our Cathedral in its eight hundredth year, adding one more to the long line of those blessed saints of God over whom it has watched in life and death. This plot of ground is now called 'Life's Green,' and we will think of her this evening while her body rests in its keeping, as herself alive unto God and present with the Lord." The last hymn was "Abide with Me," and after the Bishop had pronounced the Blessing, buglers sounded "The Last Post" over the grave.—[*Drawing: Copyrighted in the United States and Canada.*]

White City
CIGARETTES
THE ORIENTAL CIGARETTE OF AMERICAN TOBACCO.
"Oh; the little more—
and how much it is; and the little less, and what worlds away."
BROWNING.
It is the little more care in selecting the tobacco; the little more severity in throwing out all but the most perfect leaf; the little more attention given to every detail of manufacture that give the "White City" Cigarettes their distinction.
20 for 1/4 50 for 3/4 100 for 6/8
GODFREY PHILLIPS LIMITED.
HH.

V

1

SU